

UNION TOWNSHIP SECTION 10 R 13 TWP 8 MORGAN COUNTY, OHIO

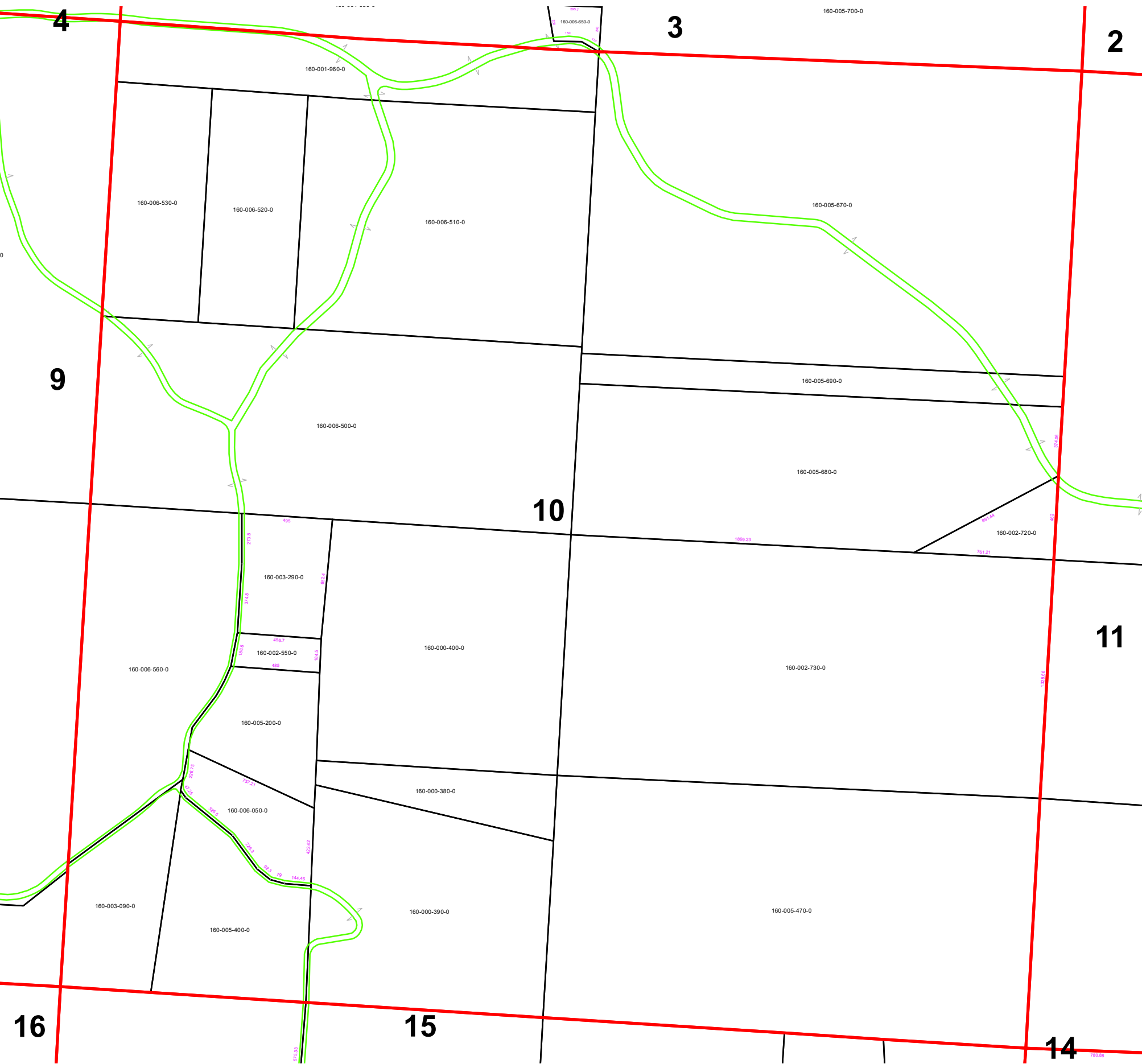

PIN	Owner	LegalDescr	Acres	VOL	PAGE	Survey_Ref
160-000-390-0	BLOCHER MARY S & KATHRYN B MC	R13 T08 S10 SD 7	32.5	OR187	471	NoSurvey.pdf
160-000-380-0	BLOCHER MARY S & KATHRYN B MC	R13 T08 S10 SD 10	7.5	OR187	471	NoSurvey.pdf
160-000-400-0	BLOCHER MARY S & KATHRYN B MC	R13 T08 S10 SD 8	40	OR187	471	NoSurvey.pdf
160-001-960-0	GERSPER EVELYN M	R13 T08 S10 SD 2 EX C	20	OR234	3152	NoSurvey.pdf
160-002-550-0	HARBARGER DAVID M & MONA L	R13 T08 S10 SD 19 EX	2	D.V 168	251	UNN-0020.pdf
160-003-090-0	NICESWANGER DELMAR D	R13 T08 S10 SD 5 EX C	11.5	OR100	168	NoSurvey.pdf
160-005-200-0	PEYTON PAULA A	R13 T08 S10 SD 18	9.18	OR236	721	NoSurvey.pdf
160-002-730-0	PRICE DONALD R & BARBARA A	R13 T08 S10 SD 9	79	OR208	2649	NoSurvey.pdf
160-002-720-0	PRICE DONALD R & BARBARA A	R13 T08 S10 SD 13 SUR	4.037	OR208	2649	UNN-0241.pdf
160-005-400-0	REX ANDREW G & ANDREA RUTH LC-	R13 T08 S10 SD 3 EX C	15.58	OR209	1048	NoSurvey.pdf
160-005-680-0	SCOTT THEODORE	R13 T08 S10 SD 11	46	OR223	2430	NoSurvey.pdf
160-005-690-0	SCOTT THEODORE	R13 T08 S10 SD 12	10	OR223	2430	NoSurvey.pdf
160-005-670-0	SCOTT THEODORE	R13 T08 S10 SD 1	100	OR223	2430	NoSurvey.pdf
160-006-050-0	SPIRES DONALD E & PAMELA L PAIGE	R13 T08 S10 SD 21 SUR	6.37	OR226	3304	UNN-0030.pdf
160-005-470-0	THOMPSON TIMOTHY J & STEFANIE	R13 T08 S10 SD 17 SUR	79	OR34	124	NoSurvey.pdf
160-006-560-0	VAN HORN JOSHUA T	R13 T08 S10 SD 4 EX C	27	OR233	1794	NoSurvey.pdf
160-006-500-0	VAN HORN JOSHUA T	R13 T08 S10 SD 16	62	OR233	1794	NoSurvey.pdf
160-006-530-0	VAN HORN JOSHUA T	R13 T08 S10 SD 14	15.5	OR233	1794	NoSurvey.pdf
160-006-510-0	VAN HORN JOSHUA T	R13 T08 S10 SD 6	46.5	OR233	1794	NoSurvey.pdf
160-006-520-0	VAN HORN JOSHUA T	R13 T08 S10 SD 15	15.5	OR233	1794	NoSurvey.pdf
160-003-290-0	WILLISON NIAL	R13 T08 S10 SD 20	6.87	OR66	213	UNN-0020.pdf

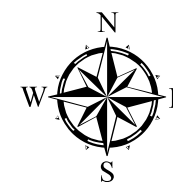

Boundaries	
	Hydro
	Section
	Roads
	Lot
	Township
	County
	Parcel
	ROW



Disclaimer: The information that these maps contains is for reference purposes only. Please bring any erros to the attention of the Engineer's Office staff. Thank you

